

## **ABSTRACT**

The theme of this study is that contrary to widely-held views, the colonial state was not always hostile to African farming, nor was its policies uniform everywhere. In Chipata district, the colonial state showed versatility in its relationship with African peasant farming.

Contrary to the conventional literature on labour migration, the study argues that although Chipata district had the largest number of male labour migrants from the Eastern Province during the colonial period, the impact on food production was minimal because the local people devised coping strategies. It has also been observed that the creation of African Reserves from 1903 did not totally dislocate African agriculture in the district. We further argue that Africans were not passive to colonial state policies which had a bearing on their agricultural activities. On the one hand, the Ngoni people used chiefly institutions while, on the other hand, localised protest groups, notably the *Nyau* secret society were utilised by the Chewa people to show their displeasure at colonial state policies.

Further, the colonial state instituted various measures after the Second World War in order to promote African peasant farming. This was in conformity with post-Second World War developments as Britain became heavily-indebted. The change of heart regarding Northern Rhodesia and other colonies was in line with post-war reconstruction and industrialisation underway in Europe after the Second World War. These developments forced a nervous Crown government to conveniently become paternalistic and less hostile towards African peasant farming. In addition to the resettlement of Africans, and the formation of producer cooperative societies, the Peasant Farming Scheme (P.F.S.) was initiated by the colonial authorities in 1948. Widespread utilisation of ploughs and tractors by African peasant farmers contributed to the emergence of a rich peasantry class in the district.

The Africans in Chipata district had by the 1950s emerged as an identifiable peasantry that produced and consumed most of its needs on family-run production units, and engaged in an “arm’s length” relationship with imperial markets especially with regard to groundnut and tobacco sales.

## **ACKNOWLEDGEMENTS**

This study was made possible through the cooperation, criticism, comments, advice and assistance of many people and institutions whom I would like to thank most sincerely. Firstly, I want to thank my employer and sponsor, the University of Zambia for funding this research through a Staff

Development Fellowship awarded to me to pursue post-graduate studies. I shall always remain beholden to the institution for this.

A huge debt of gratitude goes to Mr. F.E. Mulenga for supervising the writing of the research proposal on which this dissertation is based. Gratitude also goes to my supervisor, Dr. C.M. Chabata for his insightful supervisory skills and attention to detail. His concern to see me through this process owing to his opportune critique of draft chapters made me progress faster than anticipated. His desire to help students has left a lasting impression on me.

I want to thank all lecturers in the Department of History at the University of Zambia for their constructive critique of my research proposal without which this piece of work would not have seen the light of day. Their observations with a fine-toothed comb greatly shaped the form of this study. I am most grateful for this.

Earlier draft chapters of this dissertation were read by Professor M.C. Musambachime, Dr. W.S. Kalikiti, Dr. W.T. Kalusa, and Mr. C. Chongo all of the Department of History. I am deeply indebted to them for their scholarly criticisms and suggestions at a time they were busy with other academic engagements.

Mention should also be made of the staff of the National Archives of Zambia for availing me various files I needed to consult during archival data collection. In the University of Zambia library, a big thank you goes to Messrs Stephen Ngoma and Mubanga Lumpa of the Special Collections Division for facilitating my access to numerous documents. All maps in this dissertation were drawn by Mr J. Chalila, Chief Cartographer in the Department of Geography at the University of Zambia. For this I am most appreciative.

In Chipata district I would like to recognise assistance rendered to me by Mrs Eularia Syamujae, Permanent Secretary, Eastern Province and M Moses Nyirenda, District Commissioner,

Chipata. The two facilitated my research activities in the district. To my friend, Suzyo Edgar Kwalela, a huge debt of gratefulness for providing accommodation throughout my stay in the district. Suzyo made his home my home in Chipata, and contributed greatly in the success of my fieldwork. All informants interviewed are sincerely thanked for welcoming me into their homes and for providing oral data without which this work would not have come to fruition. I would also like to extend my appreciation to Dr. O. Kabinda, the Eastern Province Agricultural Coordinator and Dr. Kelvin Kampamba, the Chipata District Agricultural Coordinator. The duo was instrumental in facilitating my access to some materials at their offices. Ms. Milambo Hamaundu, the Executive Officer at Msekera Regional Research Station, helped in identifying interviewees at the research station. For this, I am most thankful.

I also want to thank my postgraduate classmates: Joshua Chilonge, Joseph Maopu, Bbole Dandule, Violet Mutonyi and Janet Chanda for the low moments we shared. “Yes, we can!”

I would also like to register my appreciation to my mother, Mary Bernadette Lungu, for the unwavering support rendered throughout my studies. My sisters Brenda, Bridget and Sibulaleni also deserve a big thank you. I am also obliged to my nieces Wanga, Mutowe and Memory for constantly asking about my academic progress. In this way I was kept on my feet to ensure this work was completed.

It remains only to thank my dear Stephanie for the love, understanding, support and patience.

For Mary Bernadette Lungu, the best mother a child could ever have.

## TABLE OF CONTENTS

Abstract-----	iv
Acknowledgements-----	v
Dedication-----	viii
Table of Contents-----	ix
List of Maps-----	x
List of Tables-----	xi
Abbreviations-----	xii
List of Old and New Names-----	xiii
Chapter One: Introduction-----	1
Chapter Two: African Peasant Farming, Labour Migration and Land Alienation---	23
Chapter Three: Peasant Farmers' Reaction to Colonial State Policies-----	53
Chapter Four: The Development of African Peasant Farming-----	73
Chapter Five: Conclusion-----	105
Bibliography-----	107

## LIST OF MAPS

Map 1: Chipata (Fort Jameson) District, 1890-1948-----	xiv
Map 2: Chipata (Fort Jameson) District, 1948-1964-----	xv
Map 3: North Charterland Concession, 1895-1945-----	33

## LIST OF TABLES

Table I: Labour Migration from Eastern Province, 1926-----	29
Table II: Population Density in Chipata District Reserves in 1924 and 1942-----	39
Table III: African-owned Cattle in Chipata District, 1900-1937-----	42
Table IV: African Farmers under the P.F.S. in Chipata District, 1950-1964-----	82
Table V: Cash Crops Sold in Chipata District, 1952-1962-----	86
Table VI: Cooperative Societies in Chipata District, 1948-1964-----	91
Table VII: Crop Purchases at Masumba Buying Station, 1952-----	92

## LIST OF ABBREVIATIONS

A.C.M.U.	Alimi Cooperative Marketing Union
A.F.I.S.	African Farming Improvement Scheme
B.S.A.Co.	British South Africa Company
E.P.A.F.I.F.	Eastern Province African Farming Improvement Fund
E.P.A.M.B.	Eastern Province African Marketing Board
E.P.C.M.A.	Eastern Province Cooperative Marketing Association
G.M.B.	Grain Marketing Board
LEGCO	Legislative Council
N.A.Z.	National Archives of Zambia
N.C.E.Co.	North Charterland Exploration Company
P.F.A.	Peasant Farming Agreement
P.F.S.	Peasant Farming Scheme
T.Y.D.P.	Ten Year Development Plan

## LIST OF OLD AND NEW NAMES

<b>Old name:</b>	<b>New name:</b>
East Luangwa	Eastern Province
Fort Jameson	Chipata
Northern Rhodesia	Zambia
Nyasaland	Malawi
Portuguese East Africa	Mozambique



Map 1: Chipata (Fort Jameson) District, 1890 - 1948

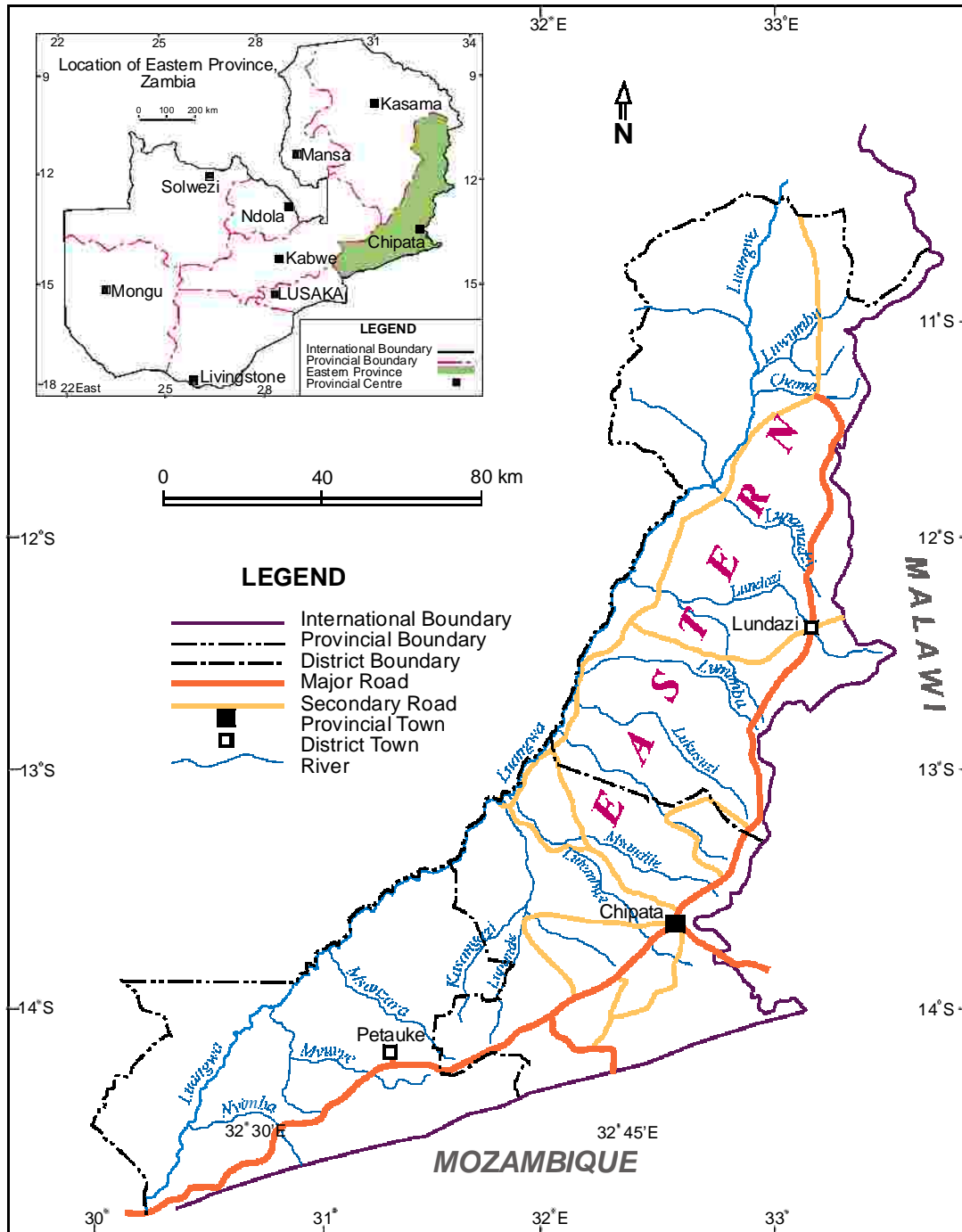

**Map 2: Chipata (Fort Jameson) District, 1948 - 1964**

